

**THE PROFESSIONALS**

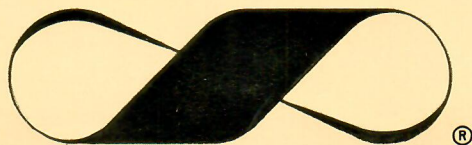

THE SIDWELL COMPANY

# SIGNET™

Sidwell Interactive Graphics NETWORK

## THE TOTAL SYSTEM

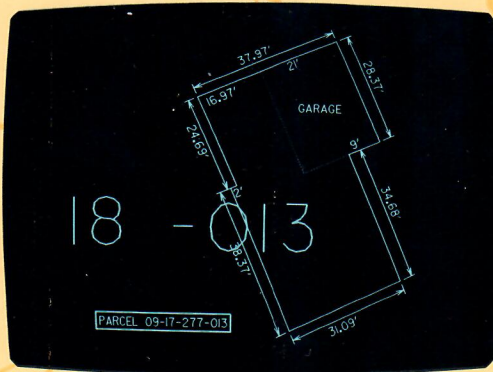

SIOGILL COUNTY PROPERTY RECORD CARD REPORT	
PARCEL NO. 1712277001013	DISTRICTS
RESIDENT JOHN O. SMITH	ELECTION ELECTION DIST 52
OWNER SAME	ZONING R-3 SINGLE FAMILY RES
ADDRESS SAME	TAX CODE CORPORATE
	CITY WARD 2ND WARD
LOT 151 18 PARKSIDE	BUILDING INFORMATION
LOT SIZE	BUILDING AREA 1270 SQ. FT.
ACREAGE N/A	ROOM 08
	BEDROOM 4
ASSESSMENTS	BATHROOM 2
LAND 5610 (1982)	FIREPLACES 1
BUILDING 1800 (1982)	BUILDING USE RESIDENCE
TOTAL 2520 (1982)	CONSTRUCTION TYPE WOOD FRAME
	EXTERIOR WALLS BRICK
LAND 4950 (1979)	FOUNDATION TYPE CONCRETE
BUILDING 2870 (1979)	BASEMENT TYPE FULL CEMENT FLOOR FINISHED
TOTAL 2120 (1979)	FLOOR SUPPORT WOOD JOISTS
EXEMPTIONS HOMESTEAD	FLOORING HARDWOOD
	INTERIOR WALLS DECORATED, DRY WALL
	ROOFING MATERIAL COMPOSITION
	HEATING SYSTEM FORCED HOT AIR
	STREET PAVEMENT GRAVEL
	IMPROVEMENTS SIDEWALK-CURB WATER-SEWER-GAS

### IMMEDIATE, SELECTIVE DATA RETRIEVAL AND REPORT PRODUCTION

**SIGNET™** relates data directly to graphic information. You can selectively retrieve

and manipulate data for efficient report production.



### VARIABLY SCALED VIEWING AND PLOTTING

**SIGNET™** can easily accommodate an area the size of an entire state. Any portion of this area, from a specific

township to a single parcel of land, may be viewed and plotted at any scale the user may require.

### SPECIALIZED

**SIGNET™** produces high quality precision plots on paper, mylar, or vellum. Color plots, accenting specific in-

## TIME AND SPACE SAVING

**SIGNET™** provides for the storage of many types of information, both graphic and alphanumeric. This information can be accessed

by a variety of users at the same time. Access time and user frustration are eliminated. File floor space is freed for other uses.

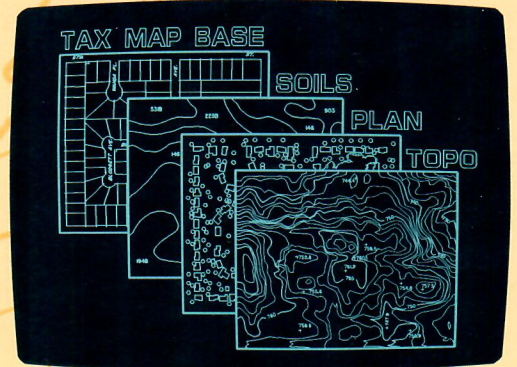
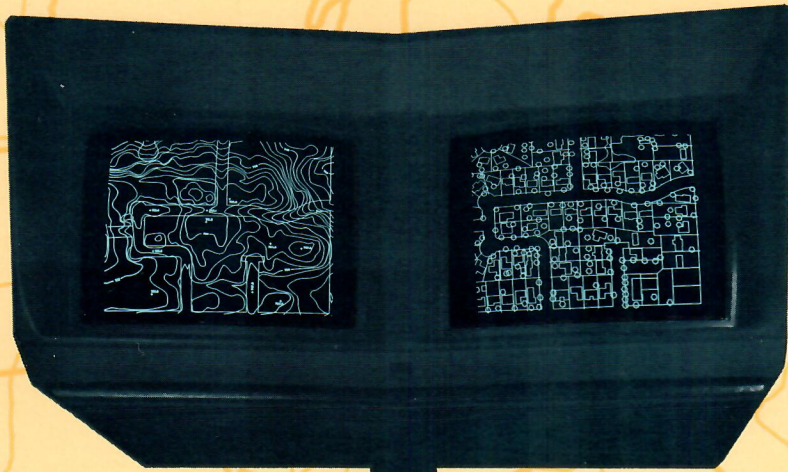

## SEPARATION OF INFORMATION INTO LEVELS

**SIGNET™** information is separated into levels (or layers) of information. Any level or combination of levels may be viewed and/or plotted individually or collectively.

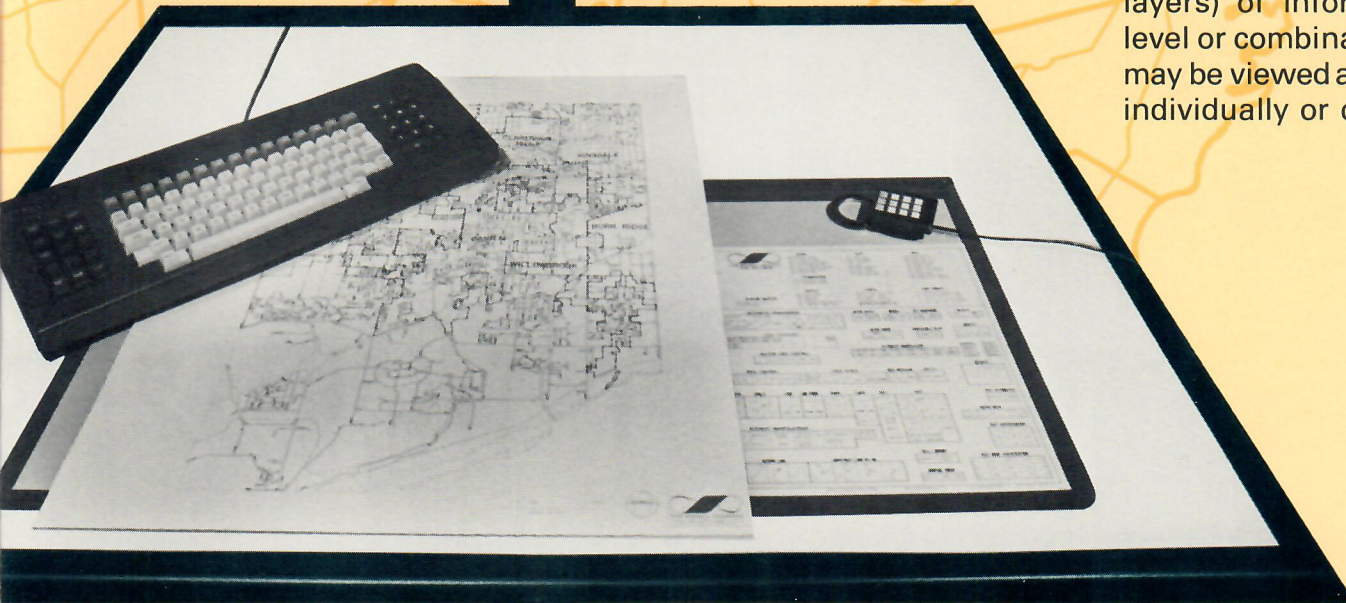

## PLOTTING

formation may be produced with liquid, fiber, or roller pens.

## OUR COMMITMENT

**SIGNET™** has been designed to provide flexibility and user ease. Sidwell's professional staff will insure smooth implementation and integration

of your new system. **WE OFFER MORE THAN A SYSTEM, WE PROVIDE SERVICE.**

# The **PROFESSIONALS** Introduce



THE SIDWELL COMPANY

# **SIGNET**<sup>TM</sup>

Sidwell Interactive Graphics NETWORK

## **THE TOTAL SYSTEM**

Important Features:

### **TIME AND SPACE SAVING**

**SIGNET**<sup>TM</sup> provides for the storage of many types of information, both graphic and alphanumeric. This information can be accessed by a variety of users at the same time. Access time and user frustration are eliminated. File floor space is freed for other uses.

### **IMMEDIATE, SELECTIVE DATA RETRIEVAL AND REPORT PRODUCTION**

**SIGNET**<sup>TM</sup> relates data directly to graphic information. You can selectively retrieve and manipulate data for efficient report production.

### **SEPARATION OF INFORMATION INTO LEVELS**

**SIGNET**<sup>TM</sup> information is separated into levels (or layers) of information. Any level or combination of levels may be viewed and/or plotted individually or collectively.

### **VARIABLY SCALED VIEWING AND PLOTTING**

**SIGNET**<sup>TM</sup> can easily accommodate an area the size of an entire state. Any portion of this area, from a specific township to a single parcel of land, may be viewed and plotted at any scale the user may require.

### **SPECIALIZED PLOTTING**

**SIGNET**<sup>TM</sup> produces high quality precision plots on paper, mylar, or vellum. Color plots, accenting specific information may be produced with liquid, fiber, or roller pens.

### **OUR COMMITMENT**

**SIGNET**<sup>TM</sup> has been designed to provide flexibility and user ease. Sidwell's professional staff will insure smooth implementation and integration of your new system. **WE OFFER MORE THAN A SYSTEM, WE PROVIDE SERVICE.**



THE SIDWELL COMPANY  
28W240 North Avenue  
P.O. Box M  
West Chicago, Illinois 60185

312 231-0206

# MULTIPLE LEVELS

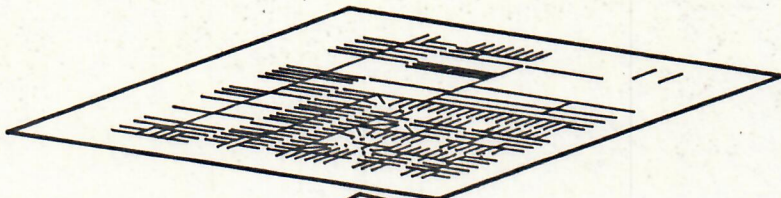

LOT LINES

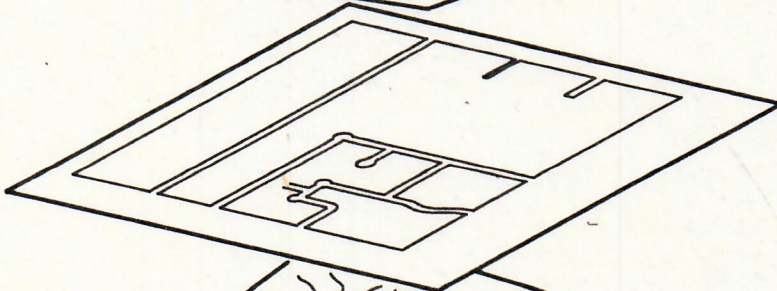

STREETS

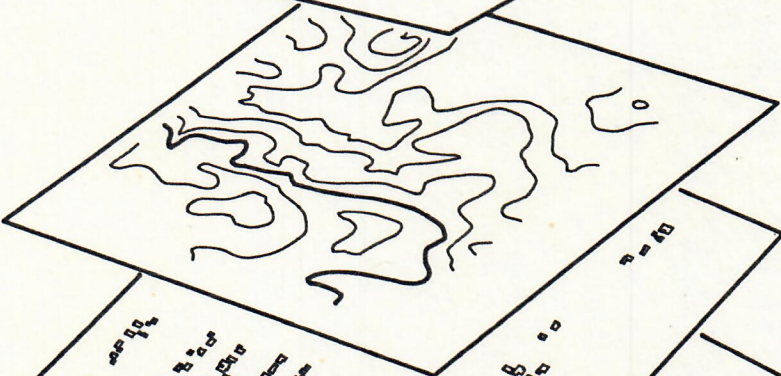

TOPO

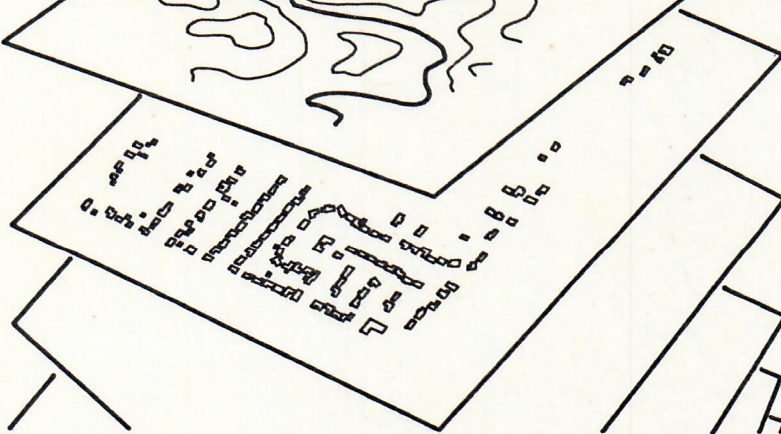

PLAN

ETC.

# SIGNET™



COPYRIGHT 1982  
THE SIDWELL COMPANY  
(312) 231-0206

# TOWNSHIP MAPPING

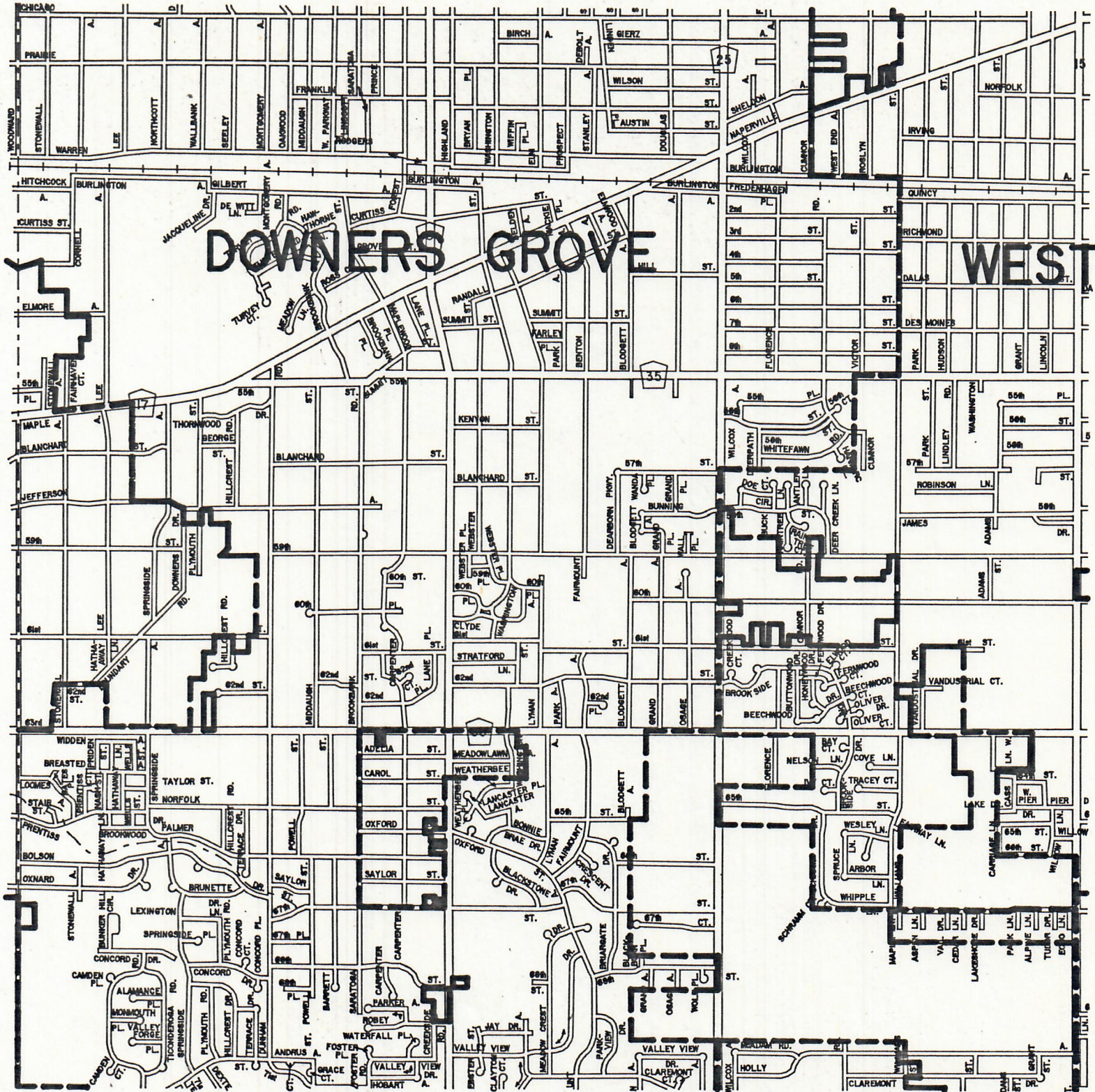

0 1000

5000

SCALE IN FEET



COPYRIGHT 1982  
THE SIDWELL COMPANY  
(312) 231-0206

# ZONING MAPPING

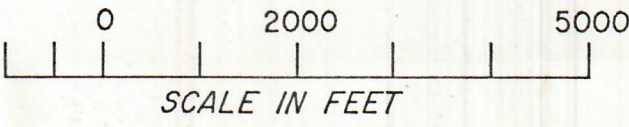
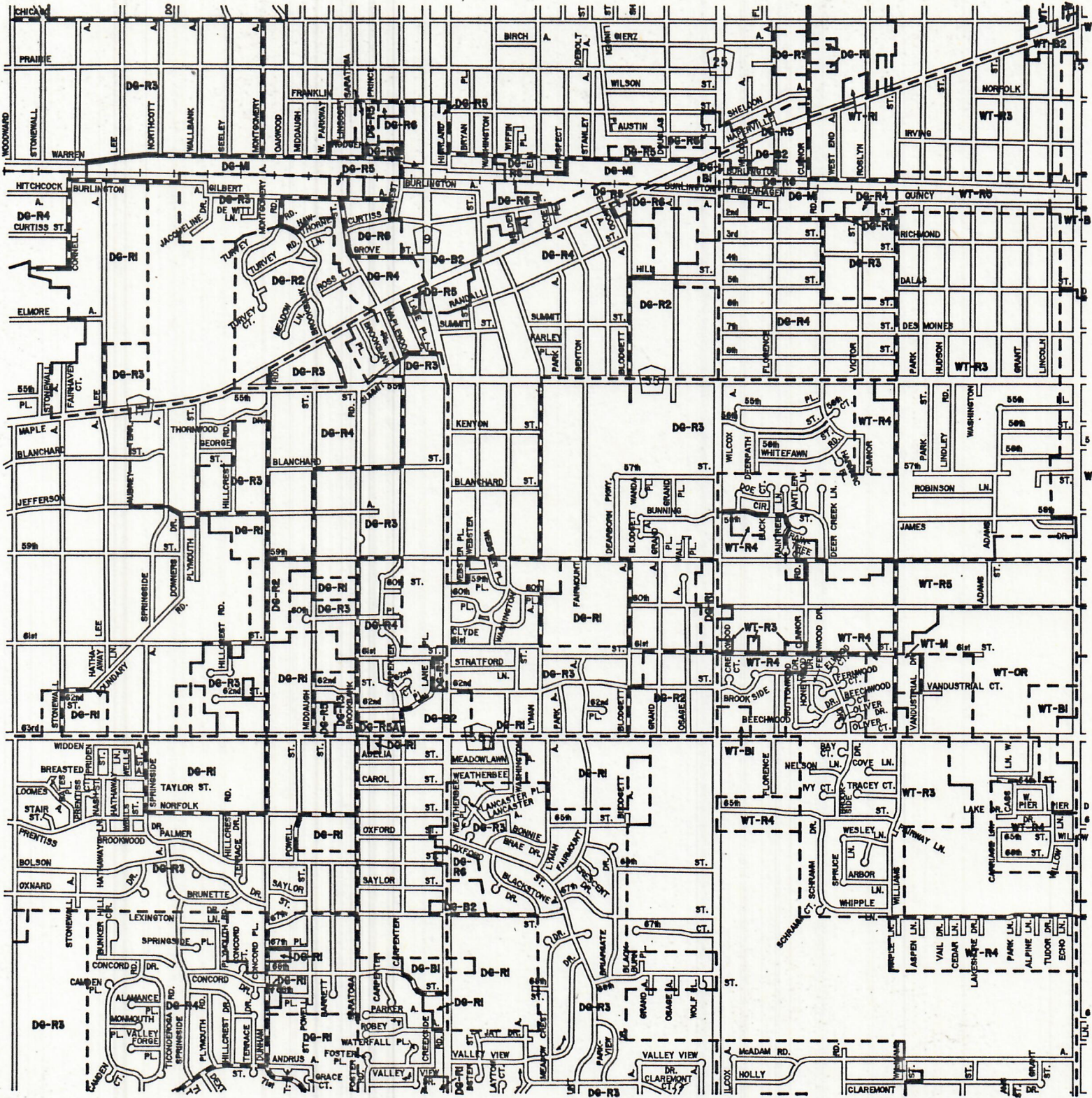

COPYRIGHT 1982  
THE SIDWELL COMPANY  
(312) 231-0206





# TAX MAP

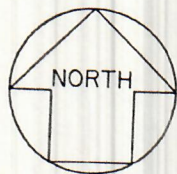
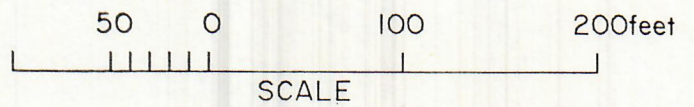

COPYRIGHT 1982  
THE SIDWELL COMPANY  
(312) 231-0206

# UTILITY MAPPING

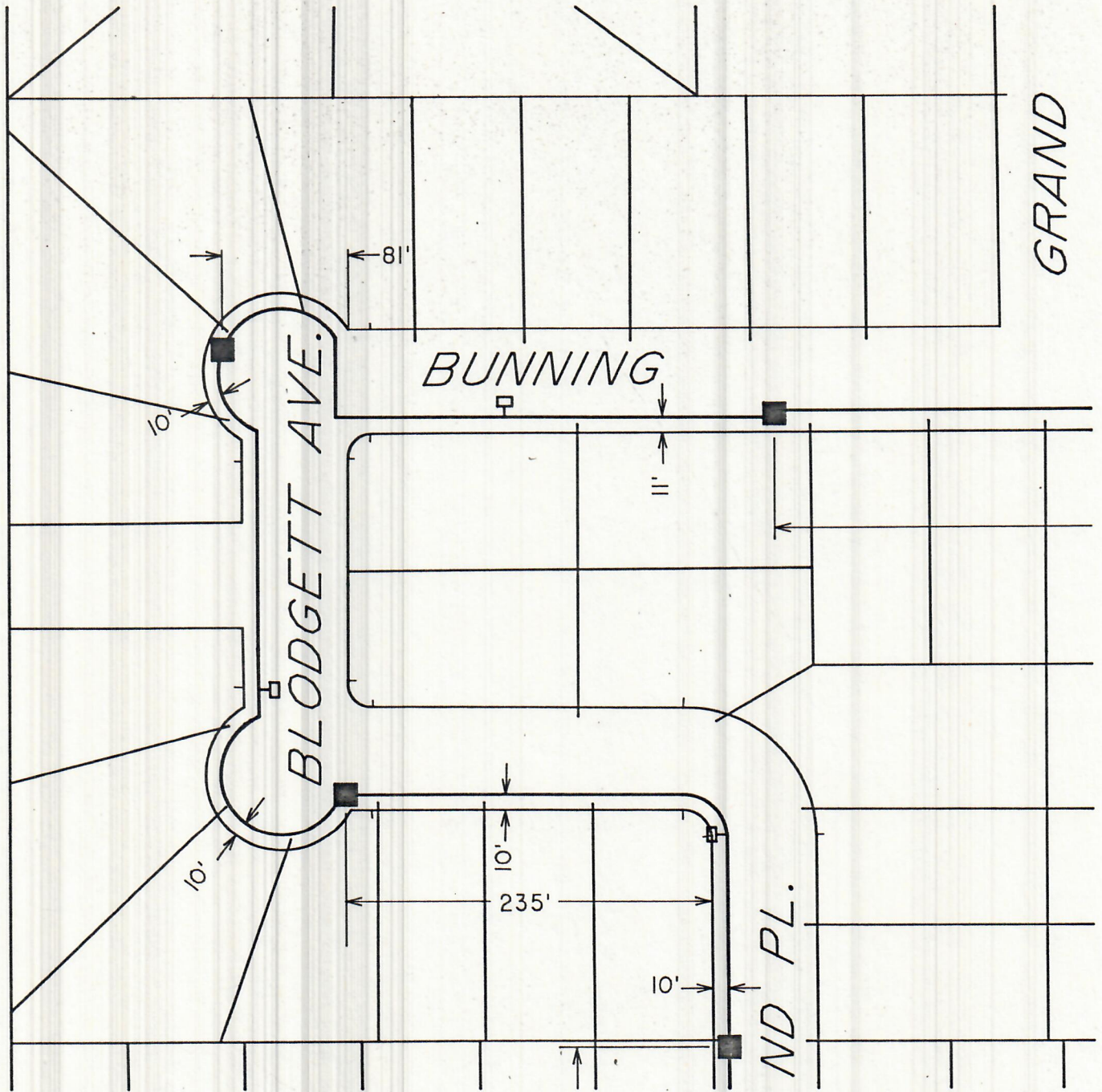

## NATURAL GAS LINES

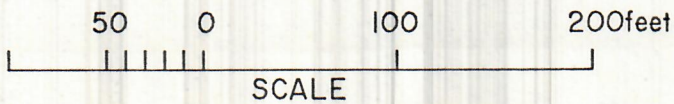

COPYRIGHT 1982  
THE SIDWELL COMPANY  
(312) 231-0206



SIDWELL COUNTY PROPERTY RECORD CARD REPORT  
\*\*\*\*\*

\*\*\*\*\*  
\* \* 09 - 17 - 277 - 013 \* \*  
\*\*\*\*\*

DISTRICTS

ELECTION : ELECTION DIST. 52  
ZONING : R-3 SINGLE FAMILY RESIDENTIAL  
TAX CODE : 9026  
CORPORATE : DOWNERS GROVE  
CITY WARD : 2ND WARD

RESIDENT : LEONARD E. LINK  
RESIDENCE : 5722 WANDA PLACE

OWNER : SAME  
ADDRESS : SAME

LOT (S) : 18 PARKSIDE  
LOT SIZE :  
ACREAGE : N/A

BUILDING INFORMATION

BUILDING AREA : 1270 SQ. FT.  
ROOMS : 08  
BEDROOMS : 4  
BATHROOMS : 2  
FIREPLACES : 1  
BUILDING USE : RESIDENCE

ASSESSMENTS

LAND : 5510 (1979)  
BUILDING : 18010 (1979)  
TOTAL : 23520 (1979)

LAND : 4950 (1976)  
BUILDING : 16170 (1976)  
TOTAL : 21120 (1976)

EXEMPTIONS : HOMESTEAD

CONSTRUCTION TYPE : WOOD FRAME  
EXTERIOR WALLS : BRICK  
FOUNDATION TYPE : CONCRETE  
BASEMENT TYPE : FULL CEMENT FLOOR - FINISHED  
FLOOR SUPPORT : WOOD JOISTS  
FLOORING : HARDWOOD  
INTERIOR WALLS : DECORATED , DRY WALL  
ROOFING MATERIAL : COMPOSITION  
HEATING SYSTEM : FORCED HOT AIR  
STREET PAVEMENT : GRAVEL  
IMPROVEMENTS : SIDEWALK-CURB-WATER-SEWER-GAS



COPYRIGHT 1982  
THE SIDWELL COMPANY  
(312) 231-0206

# TOPO & PLAN

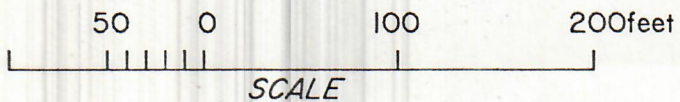
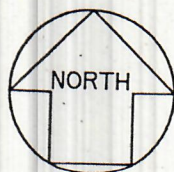
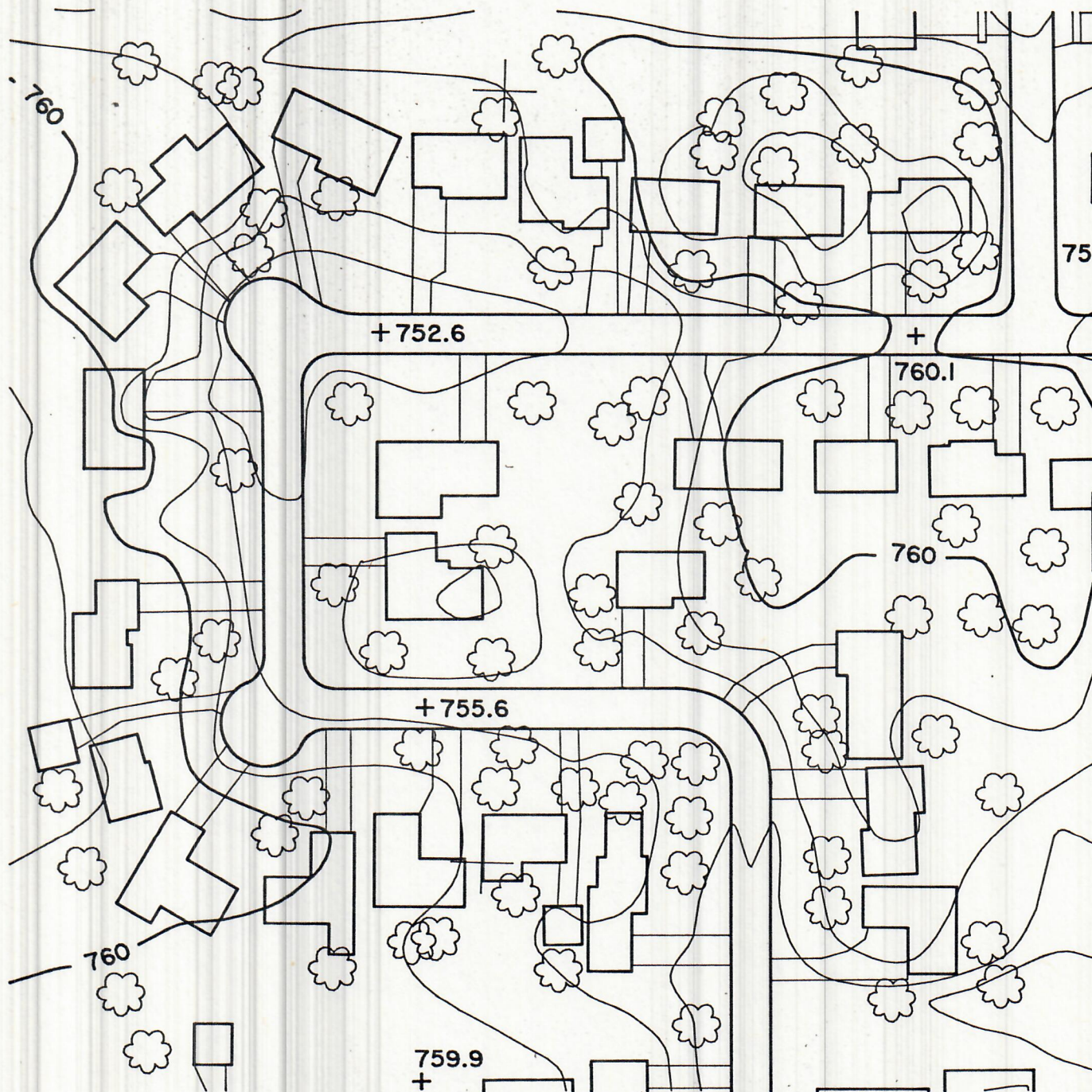

**SIGNET™**



COPYRIGHT 1983  
THE SIDWELL COMPANY  
(312) 231-0206

# PRC SERIES

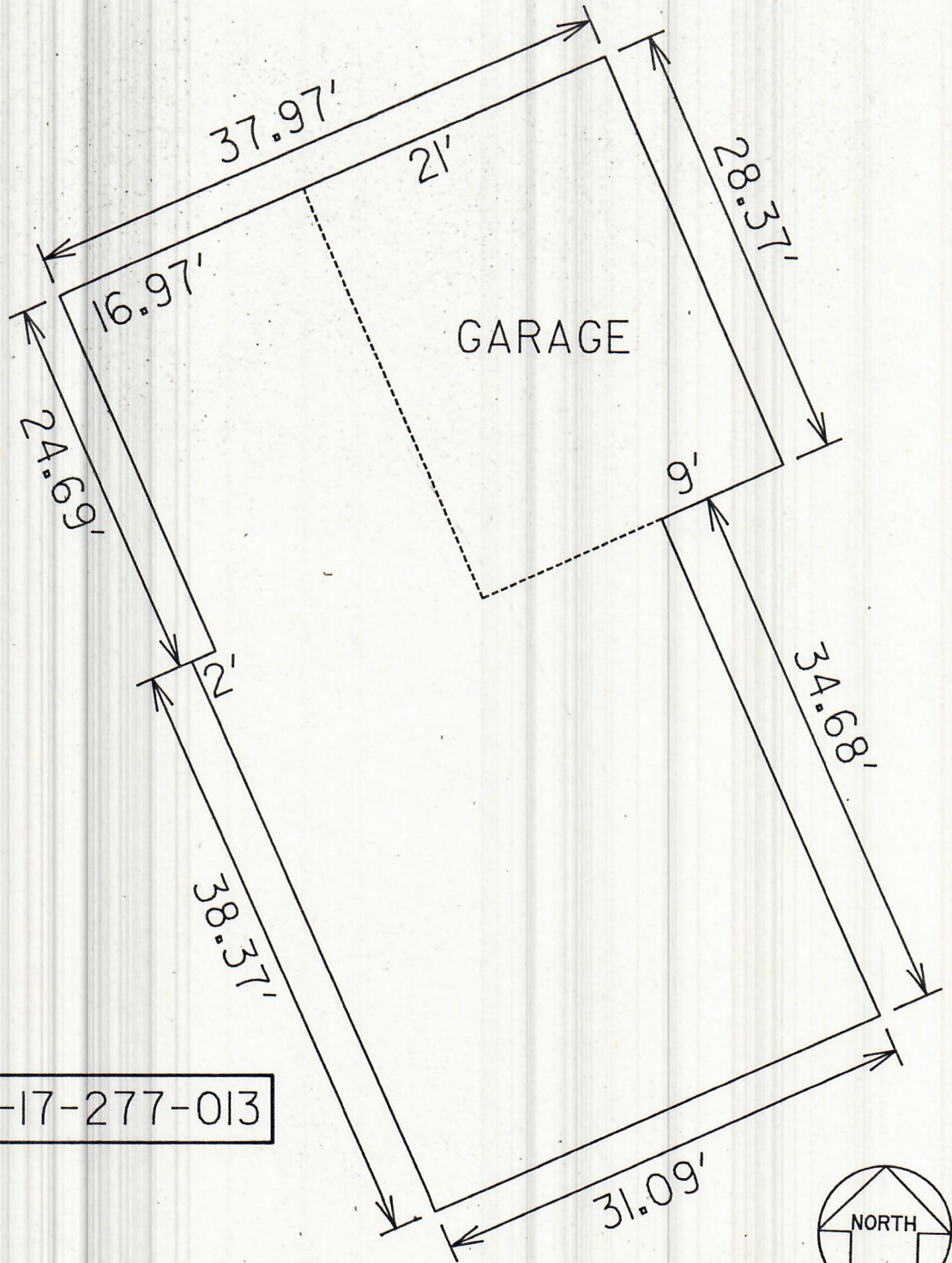

PARCEL 09-17-277-013



# BLDG. MAP

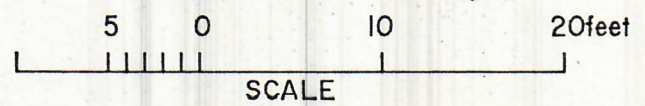

COPYRIGHT 1982  
THE SIDWELL COMPANY  
(312) 231-0206

# PRC SERIES

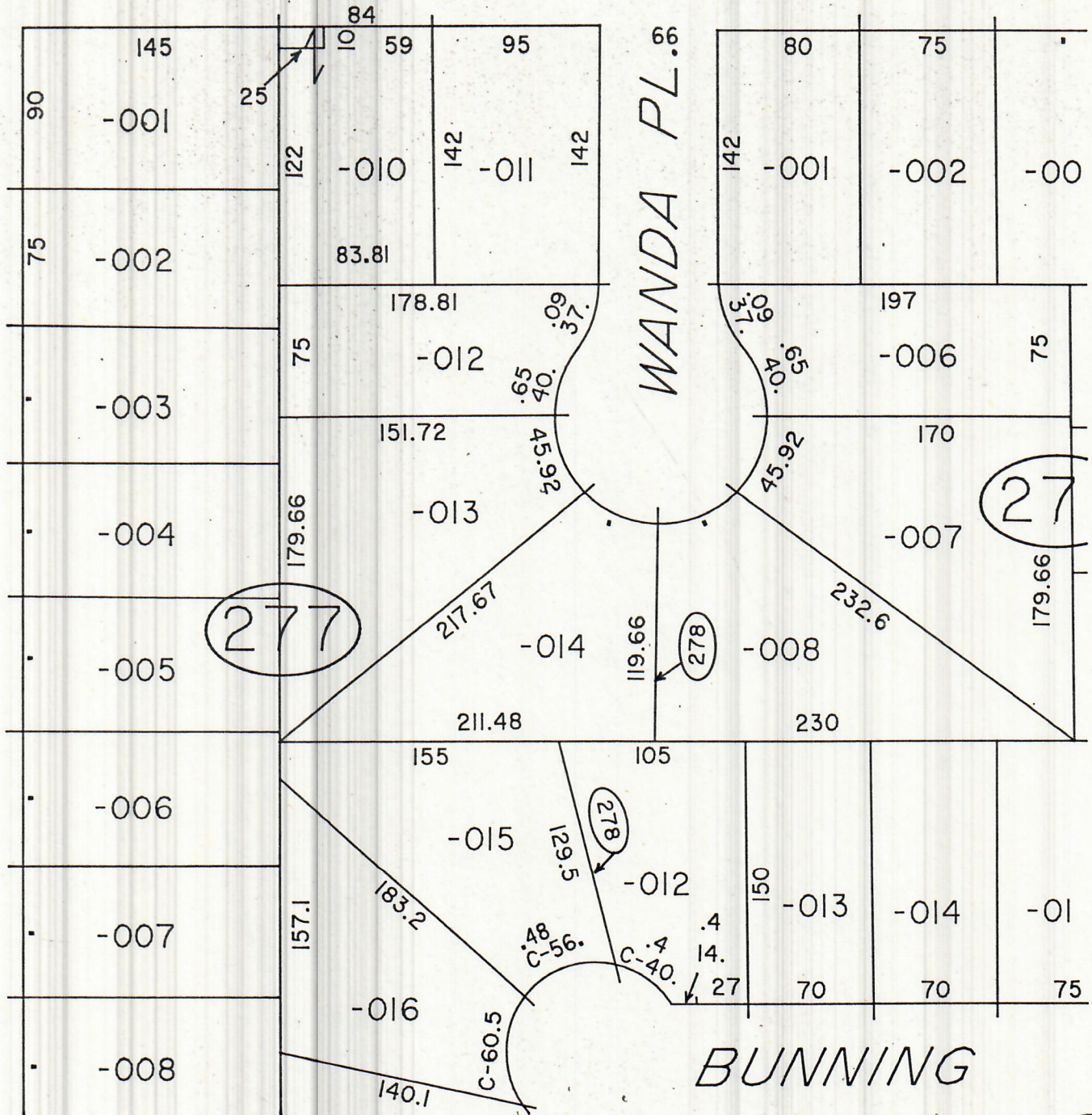

# BOUNDARY MAP

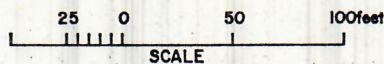

COPYRIGHT 1982  
THE SIDWELL COMPANY  
(312) 231-0206

\*\*\*\*\*

\*\*\*\*\*  
\*  
\* TRANSFORMER NO. : E6 \*  
\*  
\*\*\*\*\*

TRANSFORMER TYPE : OVERHEAD

ATTACHED TO POLE # : 93

POLE OWNER : COMM. EDISON & ILL. BELL

POLE TYPE : POLE WITH OVERHEAD TRANSFORMER

POLE EQUIPMENT : NONE

# OF POLE ANCHORS : 0

STATE PLANE COORD.'S  
OF POLE LOCATION

: 591 435 E  
: 1 863 516 N

ATTACHED TO CABLE # : 118

TYPE OF CABLE : OVERHEAD CABLE

CABLE INFORMATION : 2 2B 4B

CABLE LOCATION ON POLE : SOUTH SIDE OF POLE



COPYRIGHT 1982  
THE SIDWELL COMPANY  
(312) 231-0206

# ROUTING MAP SERIES SAMPLE

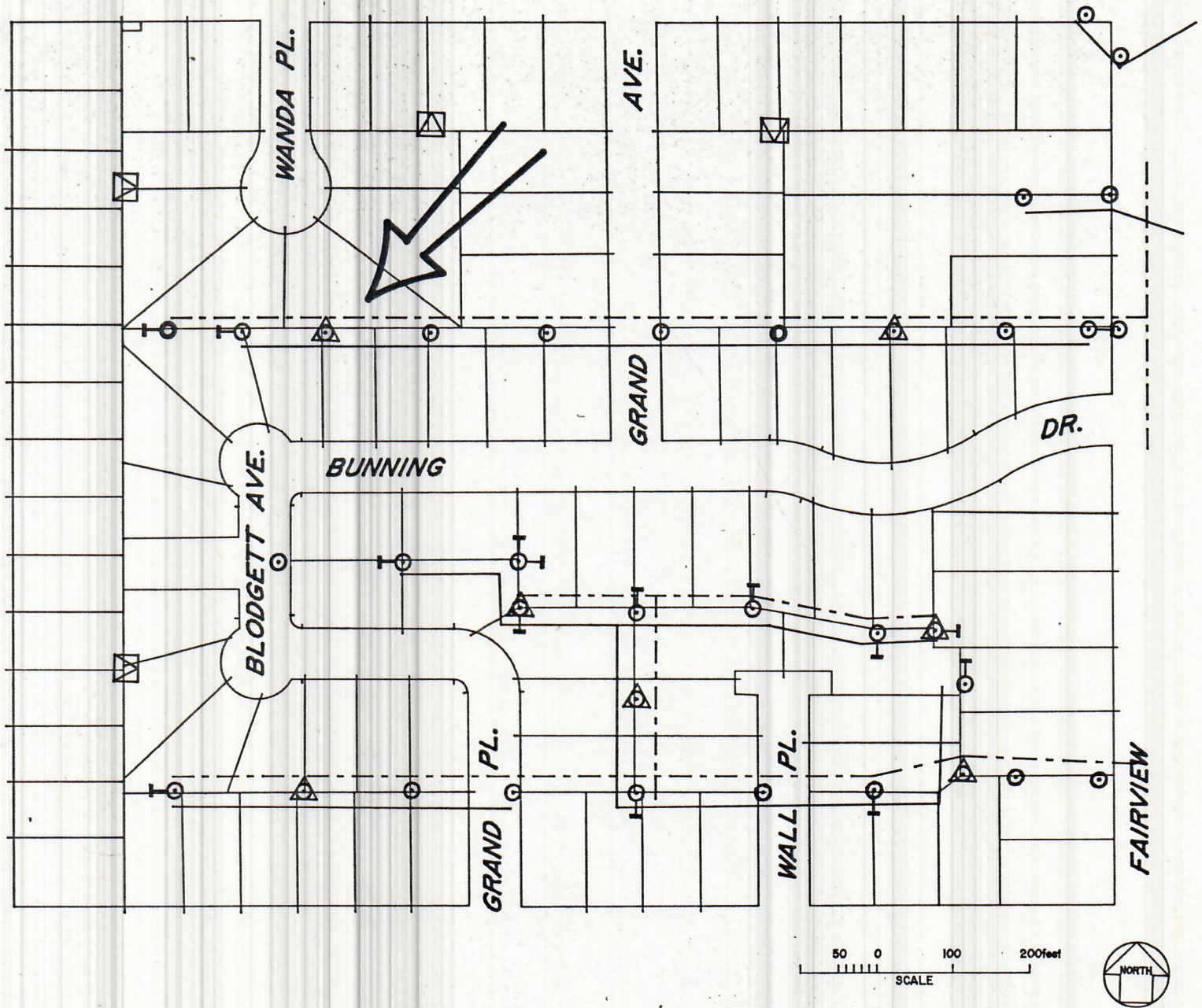

# POWER UTILITY MAPPING

# ROUTING MAP SERIES SAMPLE

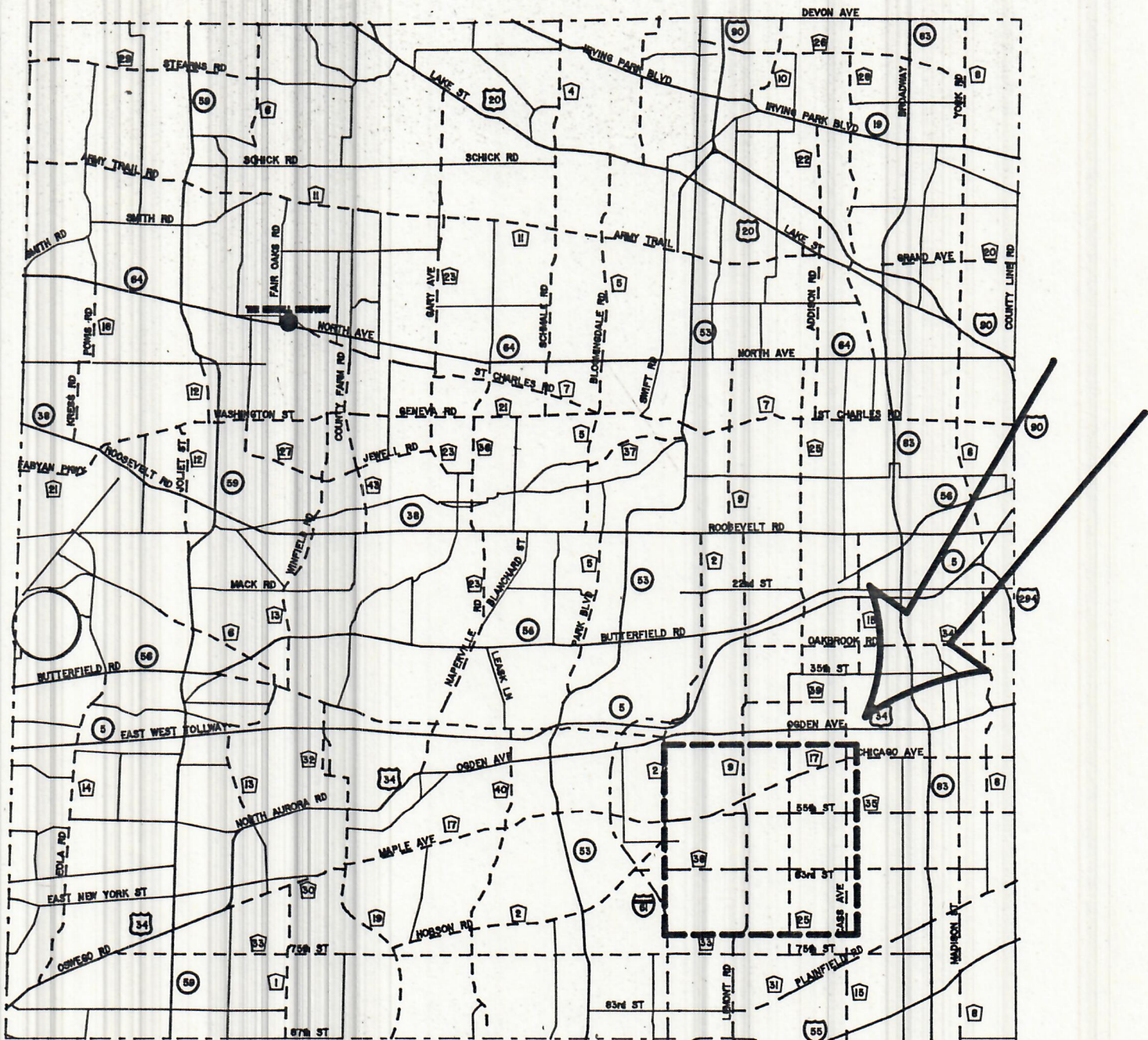

# COUNTY HIGHWAY MAPPING

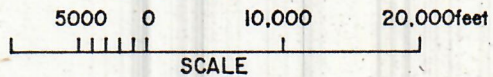

COPYRIGHT 1982  
THE SIDWELL COMPANY  
(312) 231-0206

# ROUTING MAP SERIES SAMPLE

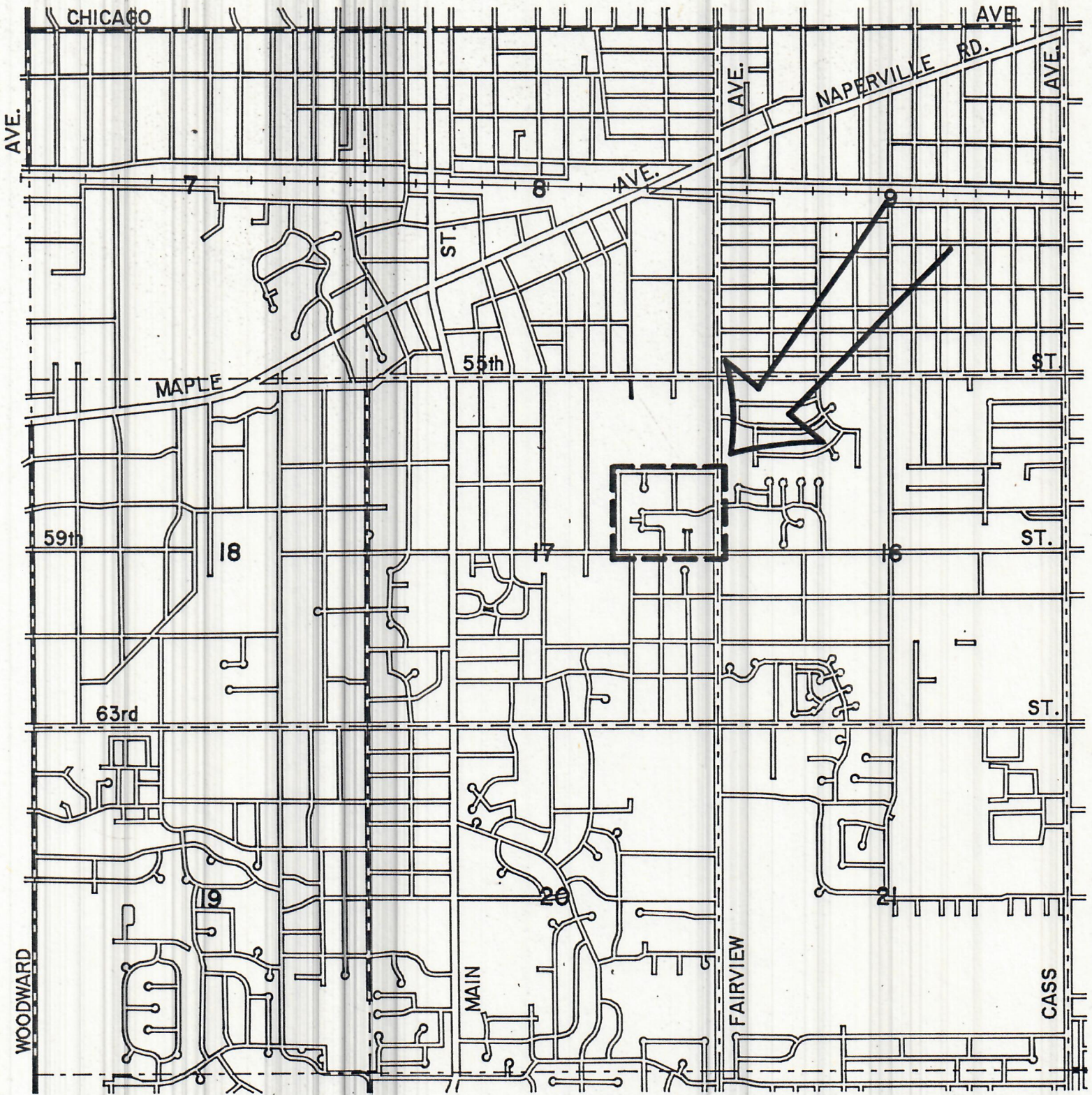

# STREET MAP



COPYRIGHT 1982  
THE SIDWELL COMPANY  
(312) 231-0206

# COUNTY HIGHWAY MAPPING

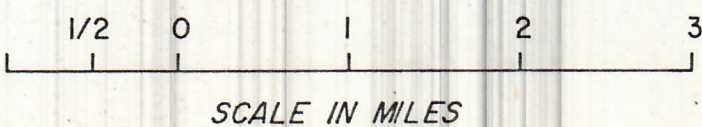
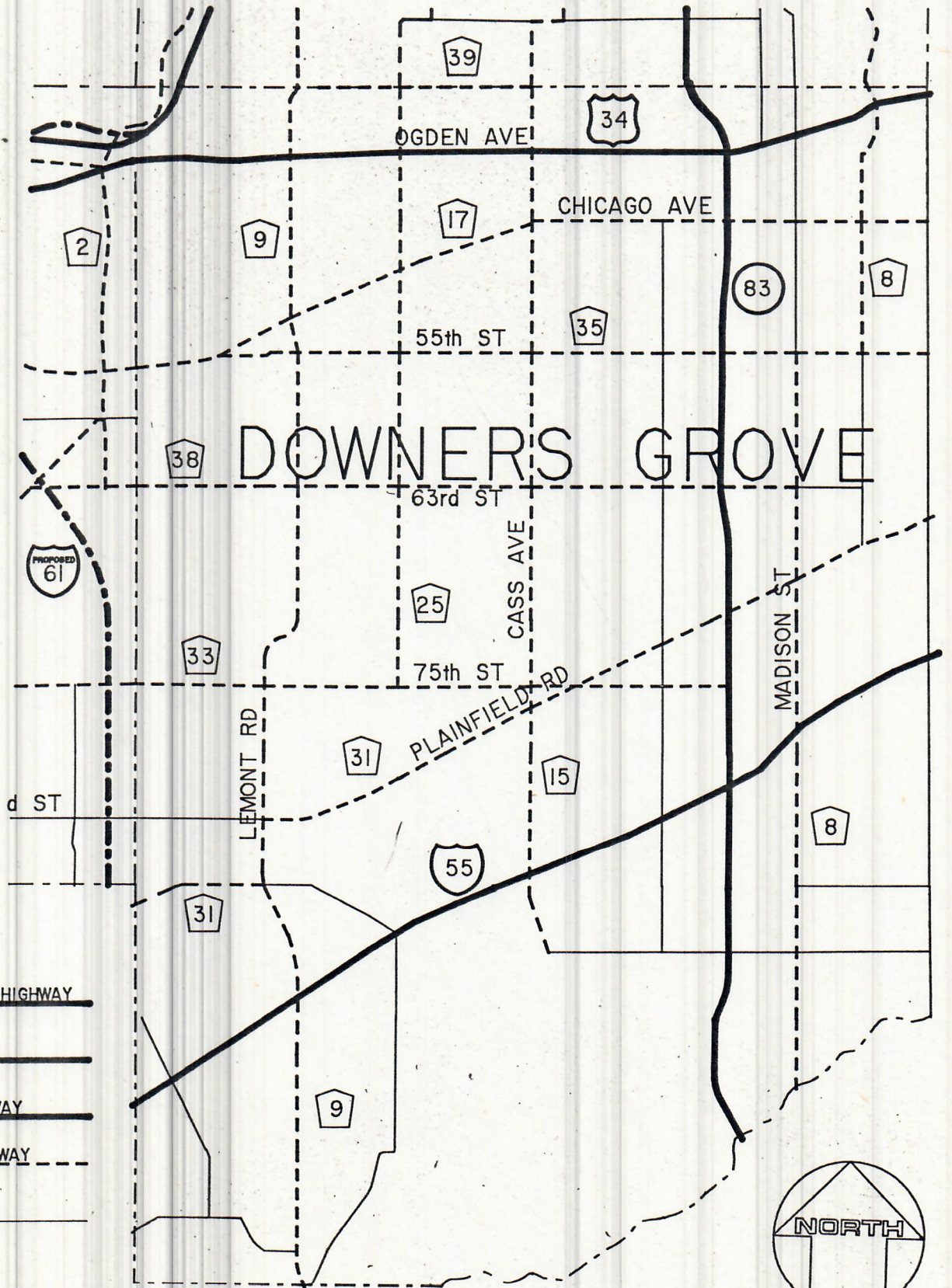

COPYRIGHT 1982  
THE SIDWELL COMPANY  
(312) 231-0206